

CEMETERY GRAVE IDENTIFICATIONS:

- 1-1 THOMAS ROBINSON
- 1-2 ELIZA STEWART ROBINSON ET AL
- 1-3 MARY COX & JOHN COX
- 1-4 N/A
- 1-5 N/A
- 1-6 N/A
- 2-1 NICHOLAS NIXON
- 2-2 [ILLEGIBLE] NIXON
- 2-3 DR. DAVID STEWART
- 2-4 MARY VAN DYKE
- 2-5 ANN STEWART
- 2-6 J[ILLEGIBLE] STEWART
- 2-7 DR. DAVID STEWART & ESTHER STEWART
- 3-1 WM. W. DARRACH
- 3-2 JOHN DARRACH & MARY JANE DARRACH
- 3-3 MARGARET DARRACH
- 3-4 GRACE SHARP
- 3-5 ELIZABETH O'HEA
- 4-1 SARAH LEE STEWART, ET AL
- 4-2 KENSEY JOHNS STEWART
- 4-3 SUSANNAH JOHNS STEWART
- 4-4 DR. DAVID STEWART
- 4-5 MARY E. KENNEDY
- 4-6 MARGARET L. KEMOHAN
- 4-7 N/A
- 4-8 DAVID STEWART, M.D.
- 4-9 EMMA P. STEWART
- 4-10 MARY ELIZA KENNEDY STEWART
- 5-1 DOROTHY STEWART KINGSLAND
- 5-2 EMMA STEWART & MARY P. STEWART

The Port Penn Historical Society maintains the
Stewart Family Cemetery.

More details about the gravestones can be found on:

- portpenn.org •
- portpenn@gmail.com •

03.2019

Stewart Family Cemetery

Port Penn, Delaware

Interments from 1789-1944

David Stewart & Port Penn's Beginnings

In the March 8, 1764 edition of *The Pennsylvania Gazette*, David Stewart advertised "proposals for building a town on the River Delaware, opposite to Reedy-Island, in the county of New Castle." The proposed town boasted key features such as being "extremely pleasant and convenient for trade; Reedy-Island forming a soft commodious harbor for shipping; the navigation there is scarce ever interrupted by ice; the country around it is very fertile and abounds with such commodities as especially suit the West-India Market." The intention was that this city called Port Penn could potentially rival Philadelphia. David Stewart's ambitions touted a new thriving and profitable town along the Delaware River and closer to trans-Atlantic shipping lanes. Three other individuals shared in Stewart's dream; Harry Forster and the firm of Derham and Craven.

In 1792, David Stewart II (son of David Stewart), produced an amended plan for the proposed town, which included an area about one third of a mile west of town to be set aside for burying, a Presbyterian meeting house and school.

So the story begins....

STEWART FAMILY CEMETERY



LEGEND

HEAD
STONE

FOOT
STONE

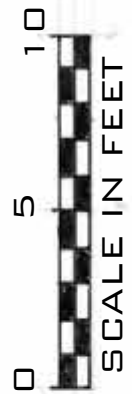

MASONRY WALL

MASONRY WALL

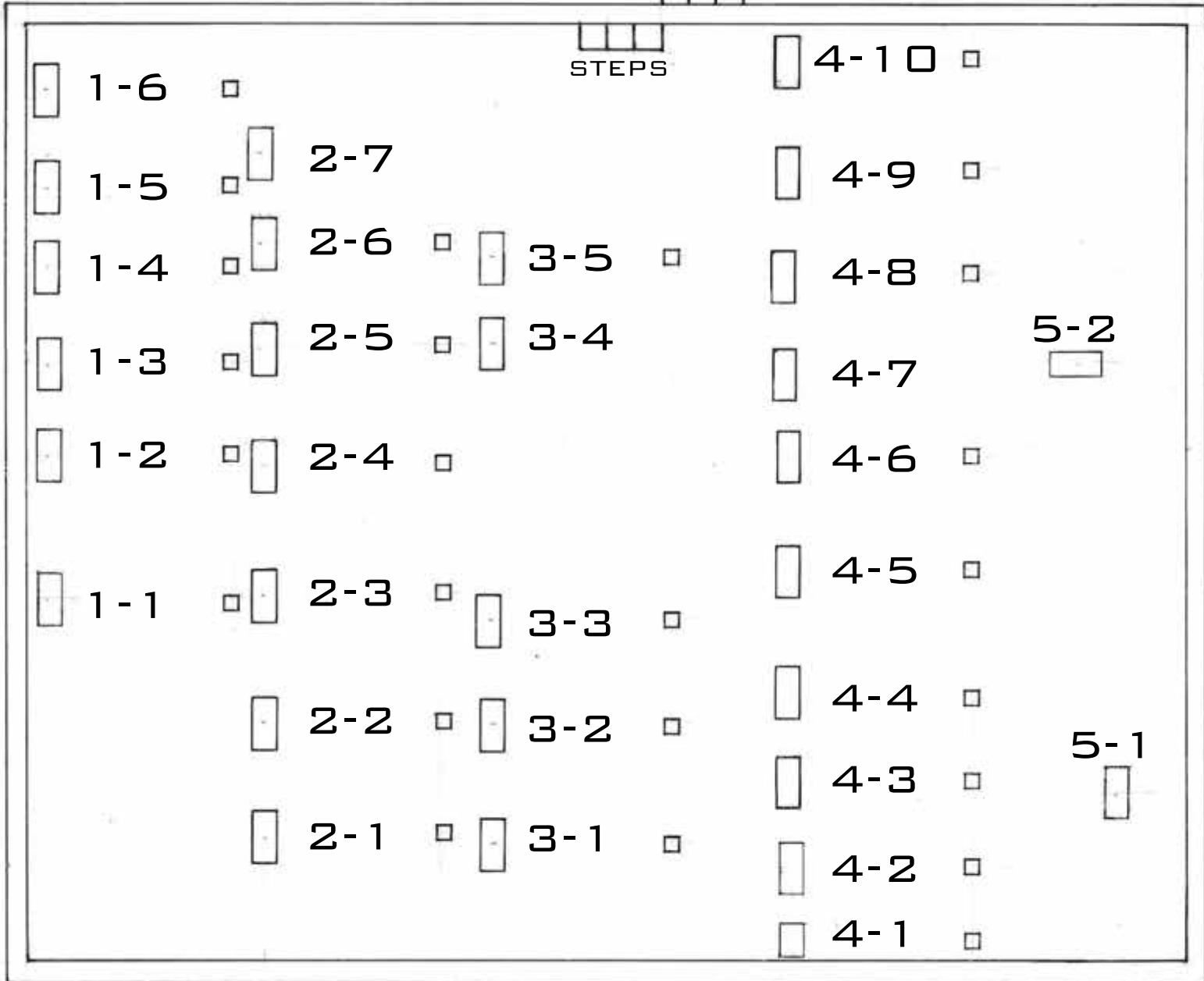

MASONRY WALL